

# TAPAN 2019 ANNUAL STATE CONFERENCE REGISTRATION FORM

Name: \_\_\_\_\_ Credentials RN ( ) LVN ( ) CPAN ( ) CAPA ( )

ASPAN Member: YES ( ) NO ( ) ASPAN Membership # \_\_\_\_\_

Home Mailing Address \_\_\_\_\_ City \_\_\_\_\_ State \_\_\_\_\_ ZIP \_\_\_\_\_

Telephone: Work \_\_\_\_\_ Home \_\_\_\_\_ Cell \_\_\_\_\_ Fax \_\_\_\_\_

Preferred E-mail (required) \_\_\_\_\_ Confirmation receipt will e sent to your e-mail address only

**I will attend (Please check one):**

CONFERENCE FEES	Check Attendance choice	ASPAN MEMBER	NON MEMBER	STUDENT (undergrad, unlicensed)
Full Conference: Friday, Saturday, Sunday		\$195	\$260	\$100
Friday Only: Includes President's Reception		\$95	\$140	\$50
Friday and Saturday: Includes Business Meeting Lunch		\$180	\$235	\$50
Saturday Only: Includes Business Meeting Lunch		\$125	\$185	\$75
Saturday and Sunday		\$150	\$205	\$50
Sunday Only		\$50	\$85	\$50
Guest Pass (provides admission to social functions)		\$50	\$50	\$50

- ( ) Check if you will be attending Friday's President's Reception.
- ( ) Early Bird Registration Postmarked by September 2, 2019 will qualify for drawing: 1 year ASPAN / TAPAN membership.
- ( ) CPAN and / or CAPA: one \$10 discount per person

**Cancellation Policy:** TAPAN reserves the right to cancel a program due to insufficient enrollment or any unforeseen circumstances. All fees will be fully refunded.

**Refunds:** Written notice is required for all refunds. Request for a refund must be postmarked by 9/9/19

**Registration cannot be processed without payment.**

My check # \_\_\_\_\_ drawn on a U.S. bank in U.S. funds, payable to TAPAN, is enclosed for the total amount of \_\_\_\_\_.

Name: \_\_\_\_\_

( ) MasterCard ( ) Visa Card# \_\_\_\_\_ Exp. Date \_\_\_\_\_ Signature: \_\_\_\_\_

**Registration will be available online at TAPAN.org**

**Send completed registration form and payment to:**

TAPAN Treasurer Sonia DeLeon  
 10 N Abram Cr., The Woodlands, TX 77382  
 E-mail: [socova67@yahoo.com](mailto:socova67@yahoo.com) Cell # 281 961 5174

Questions? contact: Louise Meymand-Pelletier 972 814 8189 OR Prudence Nietupski at 214 566 3057

## HOTEL information

**HILTON Garden Inn  
 Conference Center  
 785 Hwy 121, Lewisville, TX 75067  
 972-459-4600**

**\*GPS Alert**

Ask for the  
 Texas Association of Perianesthesia  
 Nurses  
 Group rate of \$109.00

The group rate will only be available  
 until September 9, 2019 Non-Smoking  
 Facility  
 Free Parking

## Driving Directions to the Hotel

### From DFW International Airport:

Exit the airport using the North exit, take State Highway 121 North and continue on State Highway 121 Bypass towards McKinney, exit at Lake Vista/MacArthur and turn left on Lake Vista. Hotel will be on your left.

Distance to Hotel: 13 mi

**\*GPS Not Accurate, see note below**

### From Dallas Love Field:

Take Mockingbird Ln heading W to I-35, go N on I-35 prox. 15 mi, exit #447B, Frontage Rd, take a left and stay on State Highway 121 Bypass Frontage Rd, hotel is on the corner of Lake Vista Dr and State Highway 121 Bypass.

Distance to Hotel: 17 mi

**\*GPS Not Accurate, see note below**

**\*GPS ALLERT**

If you are using GPS please use the  
 following address:  
 2700 Lake Vista Drive  
 Lewisville, TX 75067

## TAPAN'S MISSION

The Texas Association of PeriAnesthesia Nurses, as a component of the American Society of PeriAnesthesia Nurses advances nursing practice through education, research, and standards.

## TAPAN's History

The Texas Association of Post Anesthesia Nurses was formed in 1976.

The organization became incorporated on April 2, 1984 as a non-profit corporation, and as such the organization provides opportunities for it's members to receive educational scholarships for seminars

On March 24, 1996, the TAPAN Board met and adopted a resolution to change the name of the organization from the Texas Association of Post Anesthesia Nurses to the Texas Association

*We appreciate  
your support for*

***TAPAN!***

*The State Conference  
Committee*

*TAPAN is the winner of  
the Prestigious ASPAN  
Gold Leaf Award  
We are the only  
Component to win this  
4 times*



*Leaning*  
*Meet and Greet Old friends, make new friends*  
*Laughter*  
*Fun*  
*Smiles*



**New Officer Training  
Friday 1730-1815  
Friday Evening**

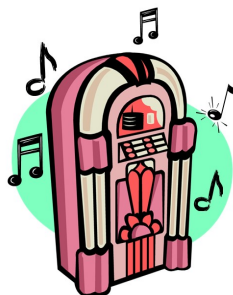

# **Texas Association of PeriAnesthesia Nurses**

## **2019 Annual State Conference**

**PERIANESTHESIA NURSES;**

*Groovin'*

*With Knowledge,*

*Partnering for*

*Growth*

**September 27-29 2019**

**Hilton Garden Inn  
Conference Center  
785 Hwy 121  
Lewisville, TX 75067**

## TAPAN CONFERENCE

### Outcome:

To enable the nurse to increase knowledge on making an impact, Endovascular arterio-venous fistulas, regional anesthesia, trans carotid artery revascularization, breast cancer surgery, neurological assessment, surgery abroad, social determinants of health, resilience, hip and knee replacements, ERAS, MH, pediatric anesthesia and generational differences.

### Target Audience:

All perianesthesia nurses

### Overall Program Objective:

Discuss clinical priorities for the Peri-Anesthesia nurse.

### Accreditation:

This activity has been submitted to the American Society of Perianesthesia Nurses (ASPAN) for approval to award contact hours. ASPAN is accredited as an approver of continuing nursing education by the American Nurses Credentialing Center's Commission on Accreditation (ANCC-COA).

For questions regarding contact hour please contact the Nurse Planner Prudence Nietupski BSN, RN, CAPA at 214 566 3057

### Disclosure Statement:

All faculty at nursing continuing education activities are required to disclose to the audience any significant financial relationships with the manufacturer

## STATE CONFERENCE FACULTY

Nancy Ann Vish, RN, Ph.D., NEA-BC  
Dr. Stephen Hohmann, MD, FACS  
Dr. Antjony T Machi, MD  
Dr. Bradley Grimsley, MD, FACS  
Dr. Radha Iyengar MD  
Dr. John Christoforetti II, MD  
DaiWai Olson, Phd, RN, CCRN, FNCS  
Dr Timothy Niacaris MD, PhD  
Amy L Dooley MS, RN, CPAN, CAPA  
Mike Davis Th.M, BA  
Nancy Beckham-McDonald, BSN, RN, MS, CCM  
Allison P. Insley CRNA  
Hazzel Gomez, MSN, BSN, RN, CPAN, CAPA  
Dr. Thomas Lacour, Jr., MD  
Sarah Hessling BSN, RN, CPAN  
Timothy D Saye, MD  
Grace Poon, Pharm-D, RPH  
Susan Russell, BSN, RN, JD, CPAN, CAPA, FASPAN

## STATE CONFERENCE COMMITTEE

**Committee Chair**  
Louise Meymand-Pelletier DC, BSN, RN-BC  
**Committee Co Chair/ Nurse Planner Committee**  
Lynette Alcorn BSN RN CCRN  
**Nurse Planner**  
Prudence Nietupski BSN, RN, CAPA  
**Committee Members**  
Valorie Frederico BSN, RN, CPAN  
Barbara B. Robinson MSN/MHA, RN. MT(ASCP)  
Elaine Mueller RN-BC, BA, CPAN. CAPA, CLNC  
Terri Lytle BSN. RN. CPAN, CAPA  
Amanda Layshock BSN, RN, CAPA  
Kristi R Denton BSN, RN

### Requirements for Successful Completion:

Participants must attend the entire program and for each day attended must turn in the two evaluation forms to receive contact hour credit.

President's  
Reception  
Friday Night!  
1900-2100

*Swing on Down for fun,  
Games, Dancing and  
Prizes  
50's style outfit, dancin'  
shoes*

### Hula Hoop

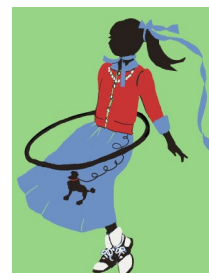

### Twister



### Swing and Jitterbug



### Cake Walk



## FRIDAY, September 27, 2019

**0630-0730 Registration**

**0730-0745 Welcome**

**0745-0845 Making an Impact! Realizing YOUR Potential!**  
Nancy Ann Vish, RN, Ph.D., NEA-BC

**0845-0945 Endovascular arteriovenous fistulas- the future of access?**  
Dr. Stephen Hohmann, MD, FACS

**0945-1000 Break**

**1000-1100 Regional Anesthesia Past, Present and Future**  
Dr Anthony T Machi, MD

**1100-1200 TCAR- Transcarotid Artery Revascularization**  
Dr. Bradley Grimsley, MD, FACS

**1200-1315 Lunch on your own**

**1315-1415 Surgical Management of the Breast Cancer Patient**  
Dr. Radha Iyengar MD

**1415-1515 Arthroscopic distinctives relating to hip joint/currents trends/best practice standards**  
Dr John Christoforetti MD

**1515-1615 Neurological Assessment of the Perioperative Patient: PAT, PreOp, PACU**  
DaiWai Olson, PhD, RN, CCRN, FNCS

**1615-1715 Surgery abroad: What the world can teach us about perioperative care** Dr Timothy Niarcis MD,

**1715-1725 Evaluations**

**1900-2100 President's Reception**

*Join us in Celebrating our TAPAN  
President  
And give Thanks to the hard  
working TAPAN Board*

*Join us in*

## SATURDAY, September 28, 2019

**0700-0745 Registration**

**0745-0800 Welcome**

**0800-0900 Perianesthesia Patients and the Social Determinants of Health**  
Amy L Dooley MS, RN, CPAN, CAPA

**0900-1000 Coming out of the Fog: Resilience, mindfulness, and the ACEs**  
Mike Davis Th.M, BA

**1000-1015 Break**

**1015-1115 Survivor's Guide to Hip and Knee Replacement; Patient Boot Camp**  
Nancy Beckham-McDonald, BSN, RN, MS, CCM

**1115-1215 Enhanced Recovery After Surgery**  
Allison P. Insley CRNA

**1215- 1345 Business Meeting / Lunch Provided**

**1345-1410 Vendors/Break**

**1410-1510 Malignant Hyperthermia**  
Hazzel Gomez, MSN, BSN, RN, CPAN, CAPA

**1510-1610 Pediatric Anesthesia: Big Challenges in Little Patients**  
Timothy D Saye, MD

**1610-1710 We can work together, all generations of nurses, even Millennials**  
Sarah Hessling BSN, RN, CPAN

**1710-1720 Evaluations**

**No Onsite Course Handouts  
Downloads Available**

## SUNDAY, September 29, 2019

**0730-0800 Registration**

**0800-0900 The Importance of Perioperative Glucose Management**  
Grace Poon, Pharm-D, RPH

**0900-1000 Adult Airway Emergencies**  
Dr. Thomas Lacour, Jr., MD

**0900-1000 1000-1015 Break**

**1015-1115 2019-2020 ASPAN Standards: Is your practice up to date?**  
Susan Russell, BSN, RN, JD, CPAN, CAPA, FASPAN  
**1115-1130 Evaluations**

*Thank you for attending our  
2019 TAPAN State  
Conference!*

### General Information:

Business attire is appropriate for the conference. Please provide for your own comfort. Room temperatures may fluctuate.

### Please Note:

Make sure that you turn in your evaluation form at the end of each day to receive your certificate of attendance!